El Paso County, CO
Public Health
Prevent • Promote • Protect

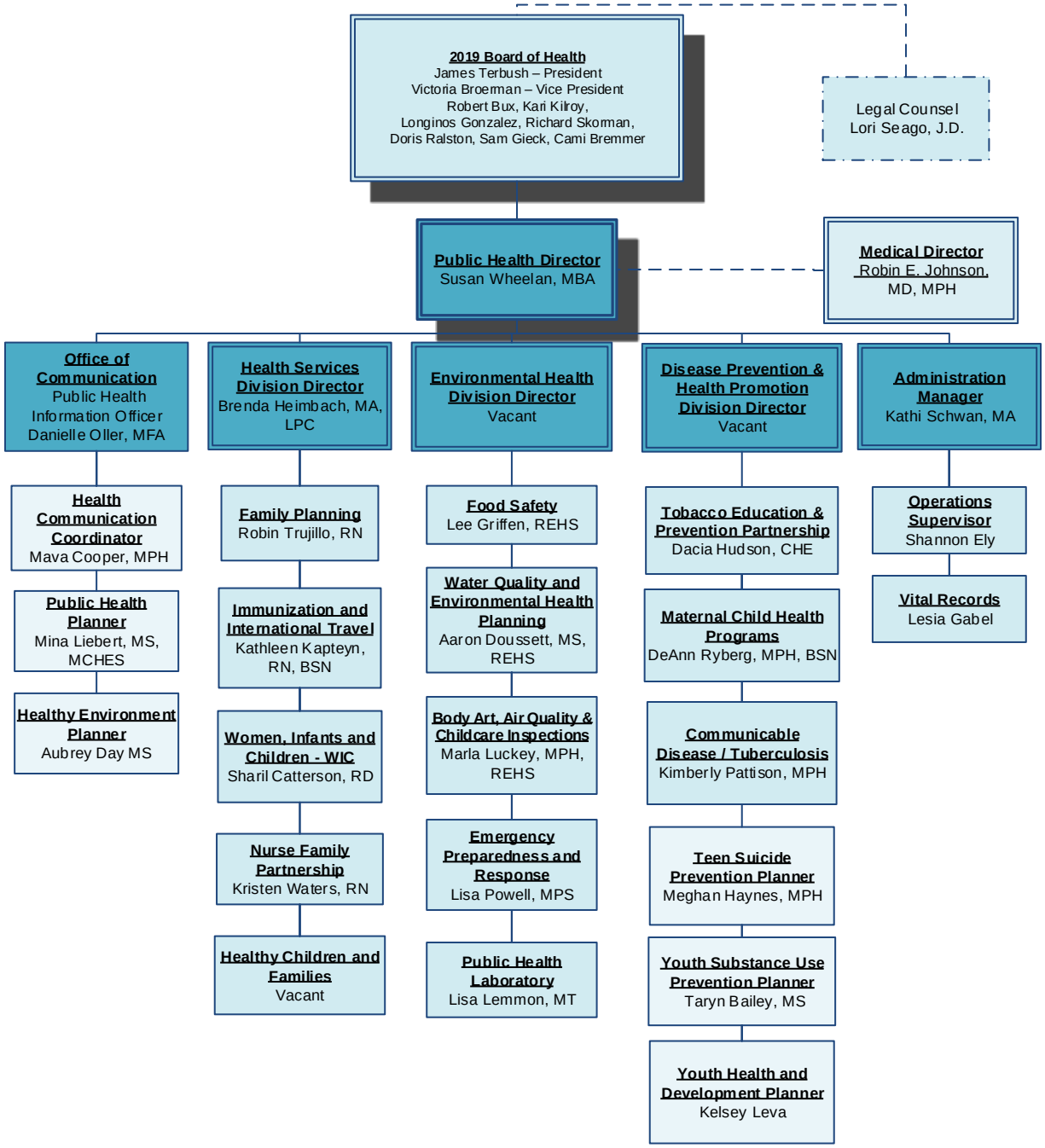

Date Revised: 1/2019